

R-2555 MECKLENBURG COUNTY

SR 2697

PROJECT
BREAKDOWN
MAP

PROJECT SCHEDULES AND COSTS ARE ACCURATE AS OF DATE SHOWN.

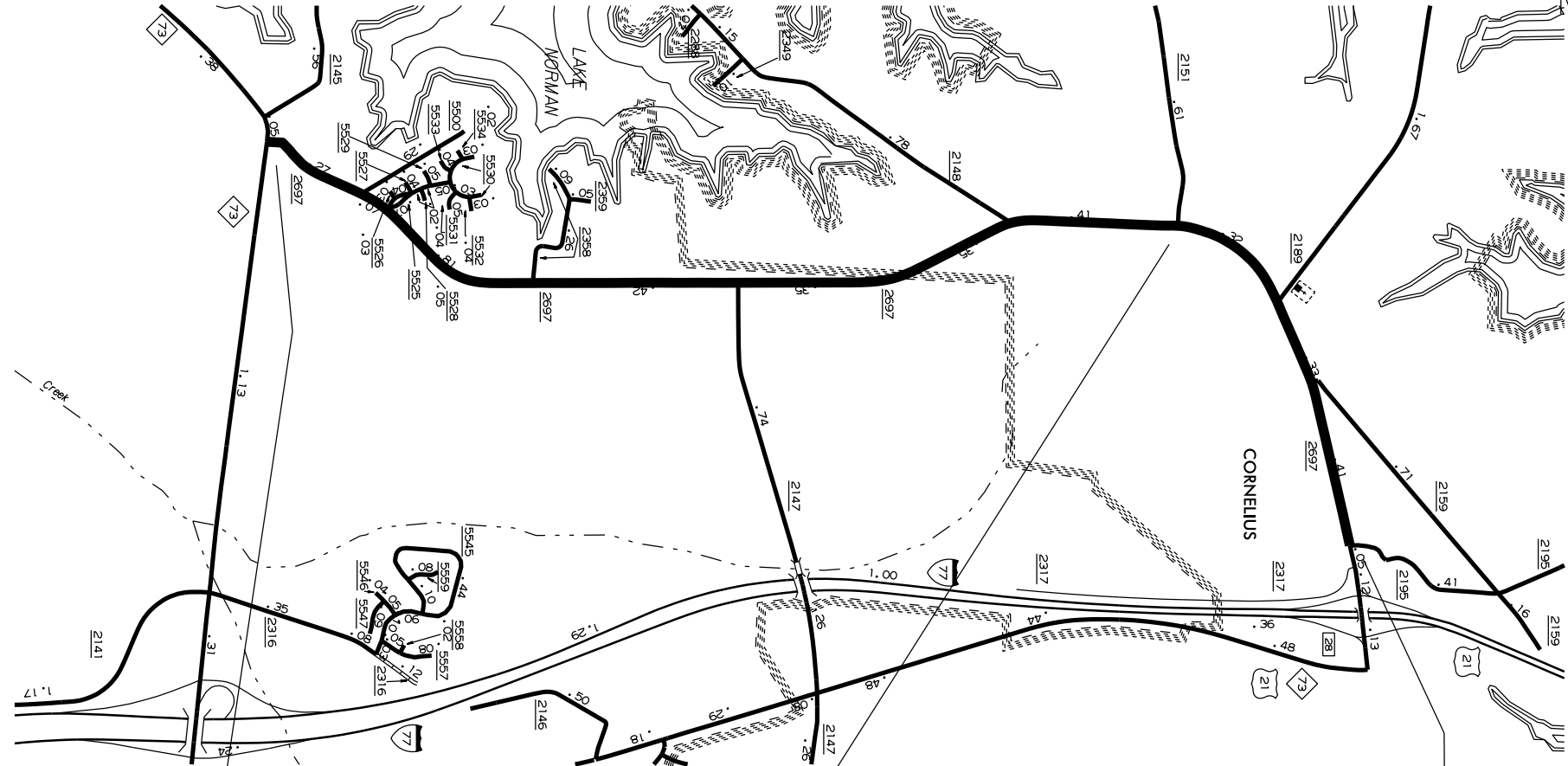

R-2555

I.D. NO. / D.S.R. NO.	R-2555 B	LET
STATE PROJECT NO. (P.E.) / WBS*	34462	R-2555 A
PROJECT ENGINEER	T. HOUSER	34462
		T. HOUSER
PROJECT DESCRIPTION	NC 73 (SAM FURR ROAD) TO SR 2151 (JETTON ROAD)	SR 2151 (JETTON ROAD) TO SR 2195 (TORRENCE CHAPEL ROAD)
COUNTY / DIVISION	MECKLENBURG / DIV. 10	MECKLENBURG / DIV. 10
LENGTH	2.45 MI	0.9 MI
TYPE OF CONTRACT		
REMARKS		
BEGIN R/W ACQUISITION (T.I.P.)	FY-16	10-02
BEGIN R/W ACQUISITION (PRODUCTION)		
PROPOSED LETTING (T.I.P.)	FY-18	10-07
PROPOSED LETTING (PRODUCTION)		
EST. COMP. DATE (T.I.P.)		5-09
ESTIMATED R/W / UTILITY COST	\$ 5,000,000	\$ 150,000
ESTIMATED CONSTRUCTION COST	\$ 7,500,000	\$ 7,100,000

