

Adopted by:

Town of Bailey
Date: 09/19/2011

Town of Castalia
Date: 09/06/2011

Town of Dortches
Date: 09/20/2011

Town of Middlesex
Date: 09/12/2011

Town of Momeyer
Date: 09/12/2011

Town of Red Oak
Date: 09/05/2011

Town of Sharpsburg
Date: 10/04/2011

Town of Spring Hope
Date: 09/12/2011

Town of Whitakers
Date: 09/12/2011

Nash County
Date: 10/03/2011

NCDOT
Date: 12/01/2011

Endorsed by:

Upper Coastal Plain RPO
Date: 11/09/11

Recommended by:

Transportation Planning Branch
Date: 11/10/11

NOTES:



**Nash County
Comprehensive
Transportation Plan**

Plan date: August 30, 2011

- Sheet 1 **Adoption Sheet**
- Sheet 2 **Highway Map**
- Sheet 3 **Public Transportation and Rail Map**
- Sheet 4 **Bicycle Map**
- Sheet 5 **Pedestrian Map**

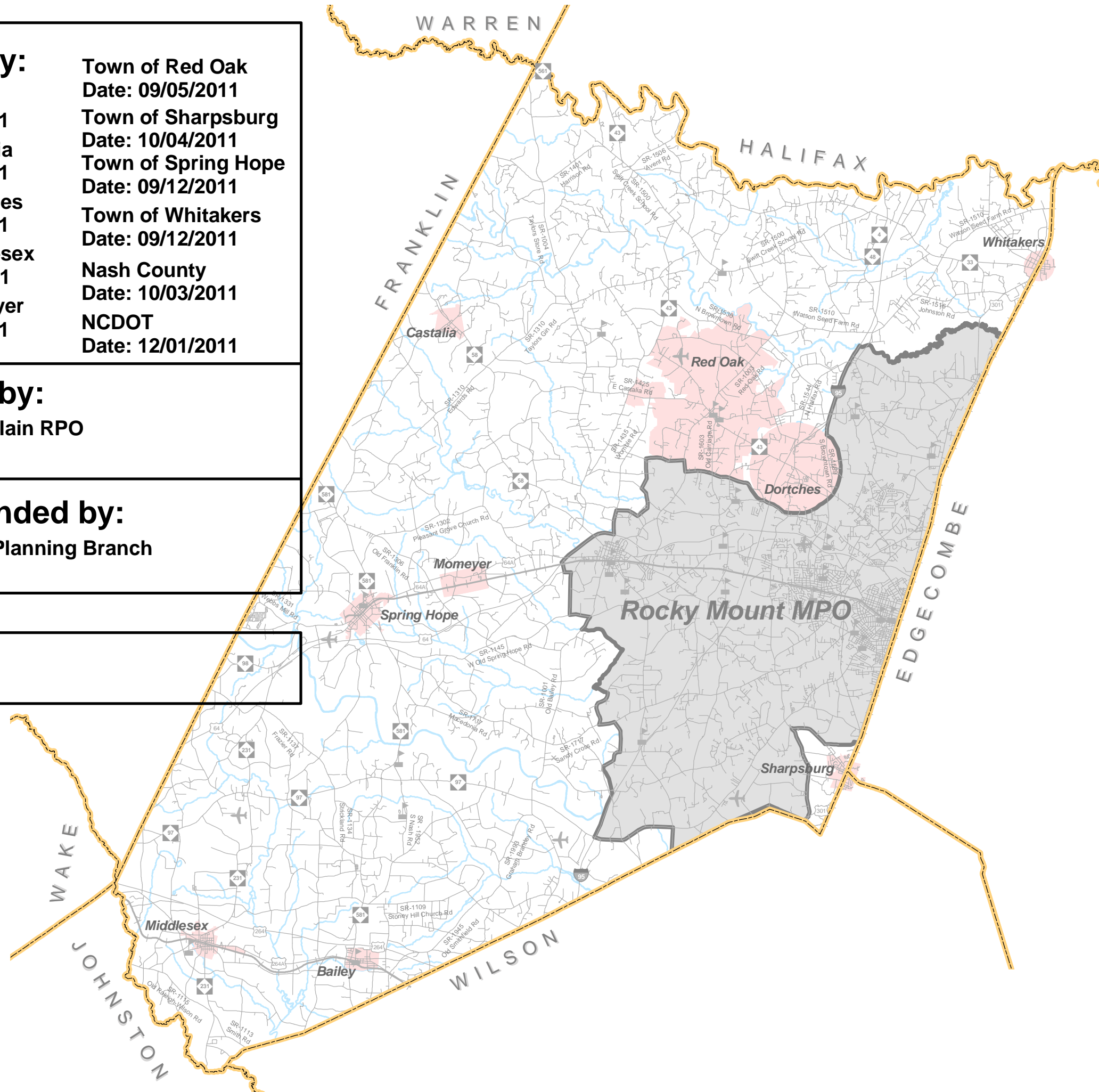

Legend

- County Boundary
- Rocky Mount MPO
- Municipal Boundary
- Roads
- Railroad
- Schools
- Rivers and Streams
- Airports

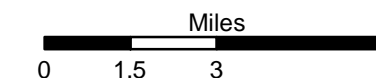

Sheet 1 of 5

Base map date: November 2010

Refer to CTP document for more details

