

**STATE OF NORTH CAROLINA
DEPARTMENT OF TRANSPORTATION
DIVISION OF HIGHWAYS
GEOTECHNICAL ENGINEERING UNIT**

**STRUCTURE
SUBSURFACE INVESTIGATION**

PROJ. REFERENCE NO. 45354.1.10(BD-5108I) F.A. PROJ. BRZ-1138(19)
 COUNTY HOKE
 PROJECT DESCRIPTION BRIDGE NO. 26 OVER TONEYS CREEK
ON SR-1138 (NEIL MAXWELL RD.)

SITE DESCRIPTION _____

CONTENTS

<u>SHEET</u>	<u>DESCRIPTION</u>
1	TITLE SHEET
2-2A	LEGEND
3	SITE PLAN
4	PROFILE(S)
5-7	BORE LOG REPORT(S)

PERSONNEL
CATLIN

INVESTIGATED BY K. B. MILLER
 CHECKED BY B. D. WORLEY
 SUBMITTED BY K. B. MILLER
 DATE JUNE 2011

CAUTION NOTICE

THE SUBSURFACE INFORMATION AND THE SUBSURFACE INVESTIGATION ON WHICH IT IS BASED WERE MADE FOR THE PURPOSE OF STUDY, PLANNING, AND DESIGN, AND NOT FOR CONSTRUCTION OR PAY PURPOSES. THE VARIOUS FIELD BORING LOGS, ROCK CORES, AND SOIL TEST DATA AVAILABLE MAY BE REVIEWED OR INSPECTED IN RALEIGH BY CONTACTING THE N. C. DEPARTMENT OF TRANSPORTATION, GEOTECHNICAL ENGINEERING UNIT AT (919) 250-4088. NEITHER THE SUBSURFACE PLANS AND REPORTS, NOR THE FIELD BORING LOGS, ROCK CORES, OR SOIL TEST DATA ARE PART OF THE CONTRACT.

GENERAL SOIL AND ROCK STRATA DESCRIPTIONS AND INDICATED BOUNDARIES ARE BASED ON A GEOTECHNICAL INTERPRETATION OF ALL AVAILABLE SUBSURFACE DATA AND MAY NOT NECESSARILY REFLECT THE ACTUAL SUBSURFACE CONDITIONS BETWEEN BORINGS OR BETWEEN SAMPLED STRATA WITHIN THE BOREHOLE. THE LABORATORY SAMPLE DATA AND THE IN SITU (IN-PLACE) TEST DATA CAN BE RELIED ON ONLY TO THE DEGREE OF RELIABILITY INHERENT IN THE STANDARD TEST METHOD. THE OBSERVED WATER LEVELS OR SOIL MOISTURE CONDITIONS INDICATED IN THE SUBSURFACE INVESTIGATIONS ARE AS RECORDED AT THE TIME OF THE INVESTIGATION. THESE WATER LEVELS OR SOIL MOISTURE CONDITIONS MAY VARY CONSIDERABLY WITH TIME ACCORDING TO CLIMATIC CONDITIONS INCLUDING TEMPERATURES, PRECIPITATION, AND WIND, AS WELL AS OTHER NON-CLIMATIC FACTORS.

THE BIDDER OR CONTRACTOR IS CAUTIONED THAT DETAILS SHOWN ON THE SUBSURFACE PLANS ARE PRELIMINARY ONLY AND IN MANY CASES THE FINAL DESIGN DETAILS ARE DIFFERENT. FOR BIDDING AND CONSTRUCTION PURPOSES, REFER TO THE CONSTRUCTION PLANS AND DOCUMENTS FOR FINAL DESIGN INFORMATION ON THIS PROJECT. THE DEPARTMENT DOES NOT WARRANT OR GUARANTEE THE SUFFICIENCY OR ACCURACY OF THE INVESTIGATION MADE, NOR THE INTERPRETATIONS MADE, OR OPINION OF THE DEPARTMENT AS TO THE TYPE OF MATERIALS AND CONDITIONS TO BE ENCOUNTERED. THE BIDDER OR CONTRACTOR IS CAUTIONED TO MAKE SUCH INDEPENDENT SUBSURFACE INVESTIGATIONS AS HE DEEMS NECESSARY TO SATISFY HIMSELF AS TO CONDITIONS TO BE ENCOUNTERED ON THIS PROJECT. THE CONTRACTOR SHALL HAVE NO CLAIM FOR ADDITIONAL COMPENSATION OR FOR AN EXTENSION OF TIME FOR ANY REASON RESULTING FROM THE ACTUAL CONDITIONS ENCOUNTERED AT THE SITE DIFFERING FROM THOSE INDICATED IN THE SUBSURFACE INFORMATION.

NOTE - THE INFORMATION CONTAINED HEREIN IS NOT IMPLIED OR GUARANTEED BY THE N. C. DEPARTMENT OF TRANSPORTATION AS BEING ACCURATE NOR IT IS CONSIDERED TO BE PART OF THE PLANS, SPECIFICATIONS, OR CONTRACT FOR THE PROJECT.

NOTE - BY HAVING REQUESTED THIS INFORMATION THE CONTRACTOR SPECIFICALLY WAIVES ANY CLAIMS FOR INCREASED COMPENSATION OR EXTENSION OF TIME BASED ON DIFFERENCES BETWEEN THE CONDITIONS INDICATED HEREIN AND THE ACTUAL CONDITIONS AT THE PROJECT SITE.

DRAWN BY: KBM

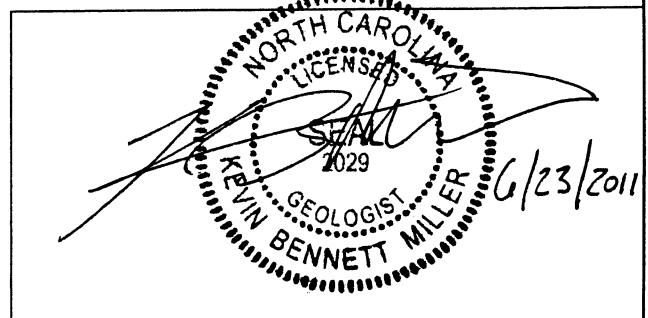

NORTH CAROLINA DEPARTMENT OF TRANSPORTATION
DIVISION OF HIGHWAYS
GEOTECHNICAL ENGINEERING UNIT
SOIL AND ROCK LEGEND, TERMS, SYMBOLS, AND ABBREVIATIONS

SOIL DESCRIPTION				GRADATION																																																																																																																											
SOIL IS CONSIDERED TO BE THE UNCONSOLIDATED, SEMI-CONSOLIDATED, OR WEATHERED EARTH MATERIALS THAT CAN BE PENETRATED WITH A CONTINUOUS FLIGHT POWER AUGER, AND YIELD LESS THAN 100 BLOWS PER FOOT ACCORDING TO STANDARD PENETRATION TEST (AASHTO T206, ASTM D-1586). SOIL CLASSIFICATION IS BASED ON THE AASHTO SYSTEM. BASIC DESCRIPTIONS GENERALLY SHALL INCLUDE: CONSISTENCY, COLOR, TEXTURE, MOISTURE, AASHTO CLASSIFICATION, AND OTHER PERTINENT FACTORS SUCH AS MINERALOGICAL COMPOSITION, ANGULARITY, STRUCTURE, PLASTICITY, ETC. EXAMPLE: <i>VERY STIFF, GRAY, SILTY CLAY, MOIST WITH INTERBEDDED FINE SAND LAYERS, HIGHLY PLASTIC, A-7-6</i>				WELL GRADED - INDICATES A GOOD REPRESENTATION OF PARTICLE SIZES FROM FINE TO COARSE. UNIFORM - INDICATES THAT SOIL PARTICLES ARE ALL APPROXIMATELY THE SAME SIZE. (ALSO POORLY GRADED) GAP-GRADED - INDICATES A MIXTURE OF UNIFORM PARTICLES OF TWO OR MORE SIZES.																																																																																																																											
SOIL LEGEND AND AASHTO CLASSIFICATION				ANGULARITY OF GRAINS																																																																																																																											
<table border="1" style="width: 100%; border-collapse: collapse;"> <tr> <th>GENERAL CLASS.</th> <th colspan="4">GRANULAR MATERIALS (≤ 35% PASSING #200)</th> <th colspan="4">SILT-CLAY MATERIALS (> 35% PASSING #200)</th> <th colspan="4">ORGANIC MATERIALS</th> </tr> <tr> <td>GROUP CLASS.</td> <td>A-1</td><td>A-3</td><td colspan="2">A-2</td><td>A-4</td><td>A-5</td><td>A-6</td><td>A-7</td> <td>A-1, A-2</td><td colspan="3">A-4, A-5</td><td colspan="2">A-6, A-7</td> </tr> <tr> <td>SYMBOL</td> <td></td><td></td><td></td><td></td><td></td><td></td><td></td><td></td> <td></td><td colspan="3"></td><td colspan="2"></td> </tr> <tr> <td>% PASSING</td> <td>10 40 200</td> <td>10 40 200</td> <td>10 40 200</td><td>10 40 200</td> <td>10 40 200</td><td>10 40 200</td><td>10 40 200</td><td>10 40 200</td> <td colspan="4">GRANULAR SOILS</td> <td colspan="2">SILT-CLAY SOILS</td> </tr> <tr> <td>LIQUID LIMIT</td> <td colspan="2">6 MX</td> <td colspan="2">NP</td> <td>40 MX</td><td>41 MN</td><td>40 MX</td><td>41 MN</td> <td>40 MX</td><td>41 MN</td><td>40 MX</td><td>41 MN</td> <td colspan="4">SOILS WITH LITTLE OR MODERATE AMOUNTS OF ORGANIC MATTER</td> </tr> <tr> <td>PLASTIC INDEX</td> <td colspan="2">0</td> <td colspan="2">0</td> <td colspan="2">4 MX</td> <td colspan="2">8 MX</td> <td colspan="2">12 MX</td> <td colspan="2">16 MX</td> <td colspan="2">NO MX</td> </tr> <tr> <td>USUAL TYPES OF MAJOR MATERIALS</td> <td colspan="2">STONE FRAGS, GRAVEL, AND SAND</td> <td colspan="2">FINE SAND</td> <td colspan="2">SILTY OR CLAYEY GRAVEL AND SAND</td> <td colspan="2">SILTY SOILS</td> <td colspan="2">CLAYEY SOILS</td> <td colspan="4">HIGHLY ORGANIC SOILS</td> </tr> <tr> <td>GEN. RATING AS A SUBGRADE</td> <td colspan="4">EXCELLENT TO GOOD</td> <td colspan="4">FAIR TO POOR</td> <td colspan="2">FAIR TO POOR</td> <td colspan="2">POOR</td> <td colspan="2">UNSUITABLE</td> </tr> </table>				GENERAL CLASS.	GRANULAR MATERIALS (≤ 35% PASSING #200)				SILT-CLAY MATERIALS (> 35% PASSING #200)				ORGANIC MATERIALS				GROUP CLASS.	A-1	A-3	A-2		A-4	A-5	A-6	A-7	A-1, A-2	A-4, A-5			A-6, A-7		SYMBOL															% PASSING	10 40 200	10 40 200	10 40 200	10 40 200	10 40 200	10 40 200	10 40 200	10 40 200	GRANULAR SOILS				SILT-CLAY SOILS		LIQUID LIMIT	6 MX		NP		40 MX	41 MN	40 MX	41 MN	40 MX	41 MN	40 MX	41 MN	SOILS WITH LITTLE OR MODERATE AMOUNTS OF ORGANIC MATTER				PLASTIC INDEX	0		0		4 MX		8 MX		12 MX		16 MX		NO MX		USUAL TYPES OF MAJOR MATERIALS	STONE FRAGS, GRAVEL, AND SAND		FINE SAND		SILTY OR CLAYEY GRAVEL AND SAND		SILTY SOILS		CLAYEY SOILS		HIGHLY ORGANIC SOILS				GEN. RATING AS A SUBGRADE	EXCELLENT TO GOOD				FAIR TO POOR				FAIR TO POOR		POOR		UNSUITABLE		MINERAL NAMES SUCH AS QUARTZ, FELDSPAR, MICA, TALC, KAOLIN, ETC. ARE USED IN DESCRIPTIONS WHENEVER THEY ARE CONSIDERED OF SIGNIFICANCE.			
GENERAL CLASS.	GRANULAR MATERIALS (≤ 35% PASSING #200)				SILT-CLAY MATERIALS (> 35% PASSING #200)				ORGANIC MATERIALS																																																																																																																						
GROUP CLASS.	A-1	A-3	A-2		A-4	A-5	A-6	A-7	A-1, A-2	A-4, A-5			A-6, A-7																																																																																																																		
SYMBOL																																																																																																																															
% PASSING	10 40 200	10 40 200	10 40 200	10 40 200	10 40 200	10 40 200	10 40 200	10 40 200	GRANULAR SOILS				SILT-CLAY SOILS																																																																																																																		
LIQUID LIMIT	6 MX		NP		40 MX	41 MN	40 MX	41 MN	40 MX	41 MN	40 MX	41 MN	SOILS WITH LITTLE OR MODERATE AMOUNTS OF ORGANIC MATTER																																																																																																																		
PLASTIC INDEX	0		0		4 MX		8 MX		12 MX		16 MX		NO MX																																																																																																																		
USUAL TYPES OF MAJOR MATERIALS	STONE FRAGS, GRAVEL, AND SAND		FINE SAND		SILTY OR CLAYEY GRAVEL AND SAND		SILTY SOILS		CLAYEY SOILS		HIGHLY ORGANIC SOILS																																																																																																																				
GEN. RATING AS A SUBGRADE	EXCELLENT TO GOOD				FAIR TO POOR				FAIR TO POOR		POOR		UNSUITABLE																																																																																																																		
CONSISTENCY OR DENSENESS				COMPRESSIBILITY																																																																																																																											
PRIMARY SOIL TYPE		COMPACTNESS OR CONSISTENCY		RANGE OF STANDARD PENETRATION RESISTANCE (N-VALUE)		RANGE OF UNCONFINED COMPRESSIVE STRENGTH (TONS/FT ²)		<table border="1" style="width: 100%; border-collapse: collapse;"> <tr> <th colspan="2">SLIGHTLY COMPRESSIBLE</th> <th colspan="2">MODERATELY COMPRESSIBLE</th> <th colspan="2">HIGHLY COMPRESSIBLE</th> </tr> <tr> <td colspan="2">LIQUID LIMIT LESS THAN 31</td> <td colspan="2">LIQUID LIMIT EQUAL TO 31-50</td> <td colspan="2">LIQUID LIMIT GREATER THAN 50</td> </tr> </table>				SLIGHTLY COMPRESSIBLE		MODERATELY COMPRESSIBLE		HIGHLY COMPRESSIBLE		LIQUID LIMIT LESS THAN 31		LIQUID LIMIT EQUAL TO 31-50		LIQUID LIMIT GREATER THAN 50																																																																																																									
SLIGHTLY COMPRESSIBLE		MODERATELY COMPRESSIBLE		HIGHLY COMPRESSIBLE																																																																																																																											
LIQUID LIMIT LESS THAN 31		LIQUID LIMIT EQUAL TO 31-50		LIQUID LIMIT GREATER THAN 50																																																																																																																											
GENERALLY GRANULAR MATERIAL (NON-COHESIVE)		VERY LOOSE LOOSE MEDIUM DENSE DENSE VERY DENSE		< 4 4 TO 10 10 TO 30 30 TO 50 > 50		N/A																																																																																																																									
GENERALLY SILT-CLAY MATERIAL (COHESIVE)		VERY SOFT SOFT MEDIUM STIFF STIFF VERY STIFF HARD		< 2 2 TO 4 4 TO 8 8 TO 15 15 TO 30 > 30		< 0.25 0.25 TO 0.50 0.5 TO 1.0 1 TO 2 2 TO 4 > 4																																																																																																																									
TEXTURE OR GRAIN SIZE								MISCELLANEOUS SYMBOLS																																																																																																																							
<table border="1" style="width: 100%; border-collapse: collapse;"> <tr> <th>U.S. STD. SIEVE SIZE OPENING (MM)</th> <th>4</th><th>10</th><th>40</th><th>60</th><th>200</th><th>270</th> </tr> <tr> <td></td> <td>4.76</td><td>2.00</td><td>0.42</td><td>0.25</td><td>0.075</td><td>0.053</td> </tr> </table>								U.S. STD. SIEVE SIZE OPENING (MM)	4	10	40	60	200	270		4.76	2.00	0.42	0.25	0.075	0.053	<table border="1" style="width: 100%; border-collapse: collapse;"> <tr> <th>BOULDER (BLDR.)</th> <th>COBBLE (COB.)</th> <th>GRAVEL (GR.)</th> <th>COARSE SAND (CSE. SD.)</th> <th>FINE SAND (F. SD.)</th> <th>SILT (SL.)</th> <th>CLAY (CL.)</th> </tr> <tr> <td>GRAIN SIZE</td> <td>MM 305 IN. 12</td> <td>75 3</td> <td>2.0</td> <td>0.25</td> <td>0.05</td> <td>0.005</td> </tr> </table>				BOULDER (BLDR.)	COBBLE (COB.)	GRAVEL (GR.)	COARSE SAND (CSE. SD.)	FINE SAND (F. SD.)	SILT (SL.)	CLAY (CL.)	GRAIN SIZE	MM 305 IN. 12	75 3	2.0	0.25	0.05	0.005	<table border="1" style="width: 100%; border-collapse: collapse;"> <tr> <td></td> <td>ROADWAY EMBANKMENT (RE) WITH SOIL DESCRIPTION</td> <td></td> <td>TEST BORING</td> <td></td> <td>TEST BORING W/ CORE</td> </tr> <tr> <td></td> <td>SOIL SYMBOL</td> <td></td> <td>AUGER BORING</td> <td></td> <td>SPT N-VALUE</td> </tr> <tr> <td></td> <td>ARTIFICIAL FILL (AF) OTHER THAN ROADWAY EMBANKMENT</td> <td></td> <td>CORE BORING</td> <td></td> <td>SPT REFUSAL</td> </tr> <tr> <td></td> <td>INFERRED SOIL BOUNDARY</td> <td></td> <td>MONITORING WELL</td> <td></td> <td></td> </tr> <tr> <td></td> <td>INFERRED ROCK LINE</td> <td></td> <td>PIEZOMETER INSTALLATION</td> <td></td> <td></td> </tr> <tr> <td></td> <td>ALLUVIAL SOIL BOUNDARY</td> <td></td> <td>SLOPE INDICATOR INSTALLATION</td> <td></td> <td></td> </tr> <tr> <td></td> <td>DIP & DIP DIRECTION OF ROCK STRUCTURES</td> <td></td> <td>CONE PENETROMETER TEST</td> <td></td> <td></td> </tr> <tr> <td></td> <td></td> <td></td> <td>SOUNDING ROD</td> <td></td> <td></td> </tr> </table>					ROADWAY EMBANKMENT (RE) WITH SOIL DESCRIPTION		TEST BORING		TEST BORING W/ CORE		SOIL SYMBOL		AUGER BORING		SPT N-VALUE		ARTIFICIAL FILL (AF) OTHER THAN ROADWAY EMBANKMENT		CORE BORING		SPT REFUSAL		INFERRED SOIL BOUNDARY		MONITORING WELL				INFERRED ROCK LINE		PIEZOMETER INSTALLATION				ALLUVIAL SOIL BOUNDARY		SLOPE INDICATOR INSTALLATION				DIP & DIP DIRECTION OF ROCK STRUCTURES		CONE PENETROMETER TEST						SOUNDING ROD																																						
U.S. STD. SIEVE SIZE OPENING (MM)	4	10	40	60	200	270																																																																																																																									
	4.76	2.00	0.42	0.25	0.075	0.053																																																																																																																									
BOULDER (BLDR.)	COBBLE (COB.)	GRAVEL (GR.)	COARSE SAND (CSE. SD.)	FINE SAND (F. SD.)	SILT (SL.)	CLAY (CL.)																																																																																																																									
GRAIN SIZE	MM 305 IN. 12	75 3	2.0	0.25	0.05	0.005																																																																																																																									
	ROADWAY EMBANKMENT (RE) WITH SOIL DESCRIPTION		TEST BORING		TEST BORING W/ CORE																																																																																																																										
	SOIL SYMBOL		AUGER BORING		SPT N-VALUE																																																																																																																										
	ARTIFICIAL FILL (AF) OTHER THAN ROADWAY EMBANKMENT		CORE BORING		SPT REFUSAL																																																																																																																										
	INFERRED SOIL BOUNDARY		MONITORING WELL																																																																																																																												
	INFERRED ROCK LINE		PIEZOMETER INSTALLATION																																																																																																																												
	ALLUVIAL SOIL BOUNDARY		SLOPE INDICATOR INSTALLATION																																																																																																																												
	DIP & DIP DIRECTION OF ROCK STRUCTURES		CONE PENETROMETER TEST																																																																																																																												
			SOUNDING ROD																																																																																																																												
SOIL MOISTURE - CORRELATION OF TERMS								ABBREVIATIONS																																																																																																																							
SOIL MOISTURE SCALE (ATTERBERG LIMITS)		FIELD MOISTURE DESCRIPTION		GUIDE FOR FIELD MOISTURE DESCRIPTION				<table border="1" style="width: 100%; border-collapse: collapse;"> <tr> <td>AR - AUGER REFUSAL</td> <td>MED. - MEDIUM</td> <td>VST - VANE SHEAR TEST</td> </tr> <tr> <td>BT - BORING TERMINATED</td> <td>MICA - MICACEOUS</td> <td>WEA. - WEATHERED</td> </tr> <tr> <td>CL - CLAY</td> <td>MOD. - MODERATELY</td> <td>γ - UNIT WEIGHT</td> </tr> <tr> <td>CPT - CONE PENETRATION TEST</td> <td>NP - NON PLASTIC</td> <td>γ_d - DRY UNIT WEIGHT</td> </tr> <tr> <td>CSE - COARSE</td> <td>ORG. - ORGANIC</td> <td></td> </tr> <tr> <td>DMT - DILATOMETER TEST</td> <td>PMT - PRESSUREMETER TEST</td> <td></td> </tr> <tr> <td>DPT - DYNAMIC PENETRATION TEST</td> <td>SAP. - SAPROLITIC</td> <td></td> </tr> <tr> <td>e - VOID RATIO</td> <td>SD. - SAND, SANDY</td> <td></td> </tr> <tr> <td>F - FINE</td> <td>SL. - SILT, SILTY</td> <td></td> </tr> <tr> <td>FOSS. - FOSSILIFEROUS</td> <td>SLI. - SLIGHTLY</td> <td></td> </tr> <tr> <td>FRAC. - FRACTURED, FRACTURES</td> <td>TCR - TRICONE REFUSAL</td> <td></td> </tr> <tr> <td>FRAGS. - FRAGMENTS</td> <td>w - MOISTURE CONTENT</td> <td></td> </tr> <tr> <td>HL - HIGHLY</td> <td>V - VERY</td> <td></td> </tr> </table>				AR - AUGER REFUSAL	MED. - MEDIUM	VST - VANE SHEAR TEST	BT - BORING TERMINATED	MICA - MICACEOUS	WEA. - WEATHERED	CL - CLAY	MOD. - MODERATELY	γ - UNIT WEIGHT	CPT - CONE PENETRATION TEST	NP - NON PLASTIC	γ _d - DRY UNIT WEIGHT	CSE - COARSE	ORG. - ORGANIC		DMT - DILATOMETER TEST	PMT - PRESSUREMETER TEST		DPT - DYNAMIC PENETRATION TEST	SAP. - SAPROLITIC		e - VOID RATIO	SD. - SAND, SANDY		F - FINE	SL. - SILT, SILTY		FOSS. - FOSSILIFEROUS	SLI. - SLIGHTLY		FRAC. - FRACTURED, FRACTURES	TCR - TRICONE REFUSAL		FRAGS. - FRAGMENTS	w - MOISTURE CONTENT		HL - HIGHLY	V - VERY																																																																														
AR - AUGER REFUSAL	MED. - MEDIUM	VST - VANE SHEAR TEST																																																																																																																													
BT - BORING TERMINATED	MICA - MICACEOUS	WEA. - WEATHERED																																																																																																																													
CL - CLAY	MOD. - MODERATELY	γ - UNIT WEIGHT																																																																																																																													
CPT - CONE PENETRATION TEST	NP - NON PLASTIC	γ _d - DRY UNIT WEIGHT																																																																																																																													
CSE - COARSE	ORG. - ORGANIC																																																																																																																														
DMT - DILATOMETER TEST	PMT - PRESSUREMETER TEST																																																																																																																														
DPT - DYNAMIC PENETRATION TEST	SAP. - SAPROLITIC																																																																																																																														
e - VOID RATIO	SD. - SAND, SANDY																																																																																																																														
F - FINE	SL. - SILT, SILTY																																																																																																																														
FOSS. - FOSSILIFEROUS	SLI. - SLIGHTLY																																																																																																																														
FRAC. - FRACTURED, FRACTURES	TCR - TRICONE REFUSAL																																																																																																																														
FRAGS. - FRAGMENTS	w - MOISTURE CONTENT																																																																																																																														
HL - HIGHLY	V - VERY																																																																																																																														
LL - LIQUID LIMIT		- SATURATED - (SAT.)		USUALLY LIQUID; VERY WET, USUALLY FROM BELOW THE GROUND WATER TABLE				EQUIPMENT USED ON SUBJECT PROJECT																																																																																																																							
PL - PLASTIC LIMIT		- WET - (W)		SEMISOLID; REQUIRES DRYING TO ATTAIN OPTIMUM MOISTURE				<table border="1" style="width: 100%; border-collapse: collapse;"> <tr> <td>DRILL UNITS:</td> <td>ADVANCING TOOLS:</td> <td>HAMMER TYPE:</td> </tr> <tr> <td><input type="checkbox"/> MOBILE B- _____</td> <td><input type="checkbox"/> CLAY BITS</td> <td><input checked="" type="checkbox"/> AUTOMATIC <input type="checkbox"/> MANUAL</td> </tr> <tr> <td><input type="checkbox"/> BK-51</td> <td><input type="checkbox"/> 6" CONTINUOUS FLIGHT AUGER</td> <td>CORE SIZE:</td> </tr> <tr> <td><input type="checkbox"/> CME-45C</td> <td><input checked="" type="checkbox"/> 8" HOLLOW AUGERS</td> <td><input type="checkbox"/> -B _____</td> </tr> <tr> <td><input type="checkbox"/> CME-550</td> <td><input type="checkbox"/> HARD FACED FINGER BITS</td> <td><input type="checkbox"/> -N _____</td> </tr> <tr> <td><input type="checkbox"/> PORTABLE HOIST</td> <td><input type="checkbox"/> TUNG.-CARBIDE INSERTS</td> <td><input type="checkbox"/> -H _____</td> </tr> <tr> <td><input checked="" type="checkbox"/> DIEDRICH D-50</td> <td><input type="checkbox"/> CASING <input type="checkbox"/> w/ ADVANCER</td> <td>HAND TOOLS:</td> </tr> <tr> <td><input type="checkbox"/> _____</td> <td><input checked="" type="checkbox"/> TRICONE 2 1/8" STEEL TEETH</td> <td><input type="checkbox"/> POST HOLE DIGGER</td> </tr> <tr> <td><input type="checkbox"/> _____</td> <td><input type="checkbox"/> TRICONE _____ TUNG.-CARB.</td> <td><input type="checkbox"/> HAND AUGER</td> </tr> <tr> <td><input type="checkbox"/> _____</td> <td><input type="checkbox"/> CORE BIT</td> <td><input type="checkbox"/> SOUNDING ROD</td> </tr> <tr> <td><input type="checkbox"/> _____</td> <td><input type="checkbox"/> _____</td> <td><input type="checkbox"/> VANE SHEAR TEST</td> </tr> </table>				DRILL UNITS:	ADVANCING TOOLS:	HAMMER TYPE:	<input type="checkbox"/> MOBILE B- _____	<input type="checkbox"/> CLAY BITS	<input checked="" type="checkbox"/> AUTOMATIC <input type="checkbox"/> MANUAL	<input type="checkbox"/> BK-51	<input type="checkbox"/> 6" CONTINUOUS FLIGHT AUGER	CORE SIZE:	<input type="checkbox"/> CME-45C	<input checked="" type="checkbox"/> 8" HOLLOW AUGERS	<input type="checkbox"/> -B _____	<input type="checkbox"/> CME-550	<input type="checkbox"/> HARD FACED FINGER BITS	<input type="checkbox"/> -N _____	<input type="checkbox"/> PORTABLE HOIST	<input type="checkbox"/> TUNG.-CARBIDE INSERTS	<input type="checkbox"/> -H _____	<input checked="" type="checkbox"/> DIEDRICH D-50	<input type="checkbox"/> CASING <input type="checkbox"/> w/ ADVANCER	HAND TOOLS:	<input type="checkbox"/> _____	<input checked="" type="checkbox"/> TRICONE 2 1/8" STEEL TEETH	<input type="checkbox"/> POST HOLE DIGGER	<input type="checkbox"/> _____	<input type="checkbox"/> TRICONE _____ TUNG.-CARB.	<input type="checkbox"/> HAND AUGER	<input type="checkbox"/> _____	<input type="checkbox"/> CORE BIT	<input type="checkbox"/> SOUNDING ROD	<input type="checkbox"/> _____	<input type="checkbox"/> _____	<input type="checkbox"/> VANE SHEAR TEST																																																																																			
DRILL UNITS:	ADVANCING TOOLS:	HAMMER TYPE:																																																																																																																													
<input type="checkbox"/> MOBILE B- _____	<input type="checkbox"/> CLAY BITS	<input checked="" type="checkbox"/> AUTOMATIC <input type="checkbox"/> MANUAL																																																																																																																													
<input type="checkbox"/> BK-51	<input type="checkbox"/> 6" CONTINUOUS FLIGHT AUGER	CORE SIZE:																																																																																																																													
<input type="checkbox"/> CME-45C	<input checked="" type="checkbox"/> 8" HOLLOW AUGERS	<input type="checkbox"/> -B _____																																																																																																																													
<input type="checkbox"/> CME-550	<input type="checkbox"/> HARD FACED FINGER BITS	<input type="checkbox"/> -N _____																																																																																																																													
<input type="checkbox"/> PORTABLE HOIST	<input type="checkbox"/> TUNG.-CARBIDE INSERTS	<input type="checkbox"/> -H _____																																																																																																																													
<input checked="" type="checkbox"/> DIEDRICH D-50	<input type="checkbox"/> CASING <input type="checkbox"/> w/ ADVANCER	HAND TOOLS:																																																																																																																													
<input type="checkbox"/> _____	<input checked="" type="checkbox"/> TRICONE 2 1/8" STEEL TEETH	<input type="checkbox"/> POST HOLE DIGGER																																																																																																																													
<input type="checkbox"/> _____	<input type="checkbox"/> TRICONE _____ TUNG.-CARB.	<input type="checkbox"/> HAND AUGER																																																																																																																													
<input type="checkbox"/> _____	<input type="checkbox"/> CORE BIT	<input type="checkbox"/> SOUNDING ROD																																																																																																																													
<input type="checkbox"/> _____	<input type="checkbox"/> _____	<input type="checkbox"/> VANE SHEAR TEST																																																																																																																													
OM - OPTIMUM MOISTURE		- MOIST - (M)		SOLID; AT OR NEAR OPTIMUM MOISTURE																																																																																																																											
SL - SHRINKAGE LIMIT		- DRY - (D)		REQUIRES ADDITIONAL WATER TO ATTAIN OPTIMUM MOISTURE																																																																																																																											
PLASTICITY																																																																																																																															
NONPLASTIC		PLASTICITY INDEX (PI)		DRY STRENGTH																																																																																																																											
LOW PLASTICITY		0-5		VERY LOW																																																																																																																											
MED. PLASTICITY		6-15		SLIGHT																																																																																																																											
HIGH PLASTICITY		16-25		MEDIUM																																																																																																																											
SL		26 OR MORE		HIGH																																																																																																																											
COLOR																																																																																																																															
DESCRIPTIONS MAY INCLUDE COLOR OR COLOR COMBINATIONS (TAN, RED, YELLOW-BROWN, BLUE-GRAY). MODIFIERS SUCH AS LIGHT, DARK, STREAKED, ETC. ARE USED TO DESCRIBE APPEARANCE.																																																																																																																															

**NORTH CAROLINA DEPARTMENT OF TRANSPORTATION
DIVISION OF HIGHWAYS
GEOTECHNICAL ENGINEERING UNIT
SOIL AND ROCK LEGEND, TERMS, SYMBOLS, AND ABBREVIATIONS**

ROCK DESCRIPTION		TERMS AND DEFINITIONS	
<p>HARD ROCK IS NON-COASTAL PLAIN MATERIAL THAT IF TESTED, WOULD YIELD SPT REFUSAL. AN INFERRED ROCK LINE INDICATES THE LEVEL AT WHICH NON-COASTAL PLAIN MATERIAL WOULD YIELD SPT REFUSAL. SPT REFUSAL IS PENETRATION BY A SPLIT SPOON SAMPLER EQUAL TO OR LESS THAN 60 BLOWS. IN NON-COASTAL PLAIN MATERIAL, THE TRANSITION BETWEEN SOIL AND ROCK IS OFTEN REPRESENTED BY A ZONE OF WEATHERED ROCK. ROCK MATERIALS ARE TYPICALLY DIVIDED AS FOLLOWS:</p>		<p>ALLUVIUM (ALLUV.) - SOILS THAT HAVE BEEN TRANSPORTED BY WATER. AQUIFER - A WATER BEARING FORMATION OR STRATA. ARENACEOUS - APPLIED TO ROCKS THAT HAVE BEEN DERIVED FROM SAND OR THAT CONTAIN SAND. ARGILLACEOUS - APPLIED TO ALL ROCKS OR SUBSTANCES COMPOSED OF CLAY MINERALS, OR HAVING A NOTABLE PROPORTION OF CLAY IN THEIR COMPOSITION, AS SHALE, SLATE, ETC. ARTESIAN - GROUND WATER THAT IS UNDER SUFFICIENT PRESSURE TO RISE ABOVE THE LEVEL AT WHICH IT IS ENCOUNTERED, BUT WHICH DOES NOT NECESSARILY RISE TO OR ABOVE THE GROUND SURFACE. CALCAREOUS (CALC.) - SOILS THAT CONTAIN APPRECIABLE AMOUNTS OF CALCIUM CARBONATE. COLLUVIUM - ROCK FRAGMENTS MIXED WITH SOIL DEPOSITED BY GRAVITY ON SLOPE OR AT BOTTOM OF SLOPE. CORE RECOVERY (REC.) - TOTAL LENGTH OF ALL MATERIAL RECOVERED IN THE CORE BARREL DIVIDED BY TOTAL LENGTH OF CORE RUN AND EXPRESSED AS A PERCENTAGE. DIKE - A TABULAR BODY OF IGNEOUS ROCK THAT CUTS ACROSS THE STRUCTURE OF ADJACENT ROCKS OR CUTS MASSIVE ROCK. DIP - THE ANGLE AT WHICH A STRATUM OR ANY PLANAR FEATURE IS INCLINED FROM THE HORIZONTAL. DIP DIRECTION (DIP AZIMUTH) - THE DIRECTION OR BEARING OF THE HORIZONTAL TRACE OF THE LINE OF DIP, MEASURED CLOCKWISE FROM NORTH. FAULT - A FRACTURE OR FRACTURE ZONE ALONG WHICH THERE HAS BEEN DISPLACEMENT OF THE SIDES RELATIVE TO ONE ANOTHER PARALLEL TO THE FRACTURE. FISSILE - A PROPERTY OF SPLITTING ALONG CLOSELY SPACED PARALLEL PLANES. FLOAT - ROCK FRAGMENTS ON SURFACE NEAR THEIR ORIGINAL POSITION AND DISLODGED FROM PARENT MATERIAL. FLOOD PLAIN (FP) - LAND BORDERING A STREAM, BUILT OF SEDIMENTS DEPOSITED BY THE STREAM. FORMATION (FM) - A MAPPABLE GEOLOGIC UNIT THAT CAN BE RECOGNIZED AND TRACED IN THE FIELD. JOINT - FRACTURE IN ROCK ALONG WHICH NO APPRECIABLE MOVEMENT HAS OCCURRED. LEDGE - A SHELF-LIKE RIDGE OR PROJECTION OF ROCK WHOSE THICKNESS IS SMALL COMPARED TO ITS LATERAL EXTENT. LENS - A BODY OF SOIL OR ROCK THAT THINS OUT IN ONE OR MORE DIRECTIONS. MOTTLED (MOT.) - IRREGULARLY MARKED WITH SPOTS OF DIFFERENT COLORS. MOTTLING IN SOILS USUALLY INDICATES POOR AERATION AND LACK OF GOOD DRAINAGE. PERCHED WATER - WATER MAINTAINED ABOVE THE NORMAL GROUND WATER LEVEL BY THE PRESENCE OF AN INTERVENING IMPERVIOUS STRATUM. RESIDUAL (RES.) SOIL - SOIL FORMED IN PLACE BY THE WEATHERING OF ROCK. ROCK QUALITY DESIGNATION (RQD) - A MEASURE OF ROCK QUALITY DESCRIBED BY TOTAL LENGTH OF ROCK SEGMENTS EQUAL TO OR GREATER THAN 4 INCHES DIVIDED BY THE TOTAL LENGTH OF CORE RUN AND EXPRESSED AS A PERCENTAGE. SAPROLITE (SAP.) - RESIDUAL SOIL THAT RETAINS THE RELIC STRUCTURE OR FABRIC OF THE PARENT ROCK. SILL - AN INTRUSIVE BODY OF IGNEOUS ROCK OF APPROXIMATELY UNIFORM THICKNESS AND RELATIVELY THIN COMPARED WITH ITS LATERAL EXTENT, THAT HAS BEEN EMPLACED PARALLEL TO THE BEDDING OR SCHISTOSITY OF THE INTRUDED ROCKS. SLICKENSIDE - POLISHED AND STRIATED SURFACE THAT RESULTS FROM FRICTION ALONG A FAULT OR SLIP PLANE. STANDARD PENETRATION TEST (PENETRATION RESISTANCE) (SPT) - NUMBER OF BLOWS (N OR BPF) OF A 140 LB. HAMMER FALLING 30 INCHES REQUIRED TO PRODUCE A PENETRATION OF 1 FOOT INTO SOIL WITH A 2 INCH OUTSIDE DIAMETER SPLIT SPOON SAMPLER. SPT REFUSAL IS PENETRATION EQUAL TO OR LESS THAN 60 BLOWS. STRATA CORE RECOVERY (ISREC.) - TOTAL LENGTH OF STRATA MATERIAL RECOVERED DIVIDED BY TOTAL LENGTH OF STRATUM AND EXPRESSED AS A PERCENTAGE. STRATA ROCK QUALITY DESIGNATION (SRQD) - A MEASURE OF ROCK QUALITY DESCRIBED BY TOTAL LENGTH OF ROCK SEGMENTS WITHIN A STRATUM EQUAL TO OR GREATER THAN 4 INCHES DIVIDED BY THE TOTAL LENGTH OF STRATA AND EXPRESSED AS A PERCENTAGE. TOPSOIL (TS.) - SURFACE SOILS USUALLY CONTAINING ORGANIC MATTER.</p>	
<p>WEATHERED ROCK (WR)</p> 	<p>NON-COASTAL PLAIN MATERIAL THAT WOULD YIELD SPT N VALUES > 100 BLOWS PER FOOT IF TESTED.</p>		
<p>CRYSTALLINE ROCK (CR)</p> 	<p>FINE TO COARSE GRAIN IGNEOUS AND METAMORPHIC ROCK THAT WOULD YIELD SPT REFUSAL IF TESTED. ROCK TYPE INCLUDES GRANITE, GNEISS, GABBRO, SCHIST, ETC.</p>		
<p>NON-CRYSTALLINE ROCK (NCR)</p> 	<p>FINE TO COARSE GRAIN METAMORPHIC AND NON-COASTAL PLAIN SEDIMENTARY ROCK THAT WOULD YIELD SPT REFUSAL IF TESTED. ROCK TYPE INCLUDES PHYLLITE, SLATE, SANDSTONE, ETC.</p>		
<p>COASTAL PLAIN SEDIMENTARY ROCK (CP)</p> 	<p>COASTAL PLAIN SEDIMENTS CEMENTED INTO ROCK, BUT MAY NOT YIELD SPT REFUSAL. ROCK TYPE INCLUDES LIMESTONE, SANDSTONE, CEMENTED SHELL BEDS, ETC.</p>		
WEATHERING			
<p>FRESH</p>	<p>ROCK FRESH, CRYSTALS BRIGHT, FEW JOINTS MAY SHOW SLIGHT STAINING. ROCK RINGS UNDER HAMMER IF CRYSTALLINE.</p>		
<p>VERY SLIGHT (V SL.)</p>	<p>ROCK GENERALLY FRESH, JOINTS STAINED, SOME JOINTS MAY SHOW THIN CLAY COATINGS IF OPEN. CRYSTALS ON A BROKEN SPECIMEN FACE SHINE BRIGHTLY. ROCK RINGS UNDER HAMMER BLOWS IF OF A CRYSTALLINE NATURE.</p>		
<p>SLIGHT (SL.)</p>	<p>ROCK GENERALLY FRESH, JOINTS STAINED AND DISCOLORATION EXTENDS INTO ROCK UP TO 1 INCH. OPEN JOINTS MAY CONTAIN CLAY. IN GRANITOID ROCKS SOME OCCASIONAL FELDSPAR CRYSTALS ARE DULL AND DISCOLORED. CRYSTALLINE ROCKS RING UNDER HAMMER BLOWS.</p>		
<p>MODERATE (MOD.)</p>	<p>SIGNIFICANT PORTIONS OF ROCK SHOW DISCOLORATION AND WEATHERING EFFECTS. IN GRANITOID ROCKS, MOST FELDSPARS ARE DULL AND DISCOLORED, SOME SHOW CLAY. ROCK HAS DULL SOUND UNDER HAMMER BLOWS AND SHOWS SIGNIFICANT LOSS OF STRENGTH AS COMPARED WITH FRESH ROCK.</p>		
<p>MODERATELY SEVERE (MOD. SEV.)</p>	<p>ALL ROCK EXCEPT QUARTZ DISCOLORED OR STAINED. IN GRANITOID ROCKS, ALL FELDSPARS DULL AND DISCOLORED AND A MAJORITY SHOW KAOLINIZATION. ROCK SHOWS SEVERE LOSS OF STRENGTH AND CAN BE EXCAVATED WITH A GEOLOGIST'S PICK. ROCK GIVES 'CLUNK' SOUND WHEN STRUCK. <i>IF TESTED, WOULD YIELD SPT REFUSAL</i></p>		
<p>SEVERE (SEV.)</p>	<p>ALL ROCK EXCEPT QUARTZ DISCOLORED OR STAINED. ROCK FABRIC CLEAR AND EVIDENT BUT REDUCED IN STRENGTH TO STRONG SOIL. IN GRANITOID ROCKS ALL FELDSPARS ARE KAOLINIZED TO SOME EXTENT. SOME FRAGMENTS OF STRONG ROCK USUALLY REMAIN. <i>IF TESTED, YIELDS SPT N VALUES > 100 BPF</i></p>		
<p>VERY SEVERE (V SEV.)</p>	<p>ALL ROCK EXCEPT QUARTZ DISCOLORED OR STAINED. ROCK FABRIC ELEMENTS ARE DISCERNIBLE BUT THE MASS IS EFFECTIVELY REDUCED TO SOIL STATUS, WITH ONLY FRAGMENTS OF STRONG ROCK REMAINING. SAPROLITE IS AN EXAMPLE OF ROCK WEATHERED TO A DEGREE SUCH THAT ONLY MINOR VESTIGES OF THE ORIGINAL ROCK FABRIC REMAIN. <i>IF TESTED, YIELDS SPT N VALUES < 100 BPF</i></p>		
<p>COMPLETE</p>	<p>ROCK REDUCED TO SOIL. ROCK FABRIC NOT DISCERNIBLE, OR DISCERNIBLE ONLY IN SMALL AND SCATTERED CONCENTRATIONS. QUARTZ MAY BE PRESENT AS DIKES OR STRINGERS. SAPROLITE IS ALSO AN EXAMPLE.</p>		
ROCK HARDNESS			
<p>VERY HARD</p>	<p>CANNOT BE SCRATCHED BY KNIFE OR SHARP PICK. BREAKING OF HAND SPECIMENS REQUIRES SEVERAL HARD BLOWS OF THE GEOLOGIST'S PICK.</p>		
<p>HARD</p>	<p>CAN BE SCRATCHED BY KNIFE OR PICK ONLY WITH DIFFICULTY. HARD HAMMER BLOWS REQUIRED TO DETACH HAND SPECIMEN.</p>		
<p>MODERATELY HARD</p>	<p>CAN BE SCRATCHED BY KNIFE OR PICK. GOUGES OR GROOVES TO 0.25 INCHES DEEP CAN BE EXCAVATED BY HARD BLOW OF A GEOLOGIST'S PICK. HAND SPECIMENS CAN BE DETACHED BY MODERATE BLOWS.</p>		
<p>MEDIUM HARD</p>	<p>CAN BE GROOVED OR GOUGED 0.05 INCHES DEEP BY FIRM PRESSURE OF KNIFE OR PICK POINT. CAN BE EXCAVATED IN SMALL CHIPS TO PIECES 1 INCH MAXIMUM SIZE BY HARD BLOWS OF THE POINT OF A GEOLOGIST'S PICK.</p>		
<p>SOFT</p>	<p>CAN BE GROOVED OR GOUGED READILY BY KNIFE OR PICK. CAN BE EXCAVATED IN FRAGMENTS FROM CHIPS TO SEVERAL INCHES IN SIZE BY MODERATE BLOWS OF A PICK POINT. SMALL, THIN PIECES CAN BE BROKEN BY FINGER PRESSURE.</p>		
<p>VERY SOFT</p>	<p>CAN BE CARVED WITH KNIFE. CAN BE EXCAVATED READILY WITH POINT OF PICK. PIECES 1 INCH OR MORE IN THICKNESS CAN BE BROKEN BY FINGER PRESSURE. CAN BE SCRATCHED READILY BY FINGER NAIL.</p>		
FRACTURE SPACING		BEDDING	
<p>TERM</p>	<p>SPACING</p>	<p>TERM</p>	<p>THICKNESS</p>
<p>VERY WIDE</p>	<p>MORE THAN 10 FEET</p>	<p>VERY THICKLY BEDDED</p>	<p>> 4 FEET</p>
<p>WIDE</p>	<p>3 TO 10 FEET</p>	<p>THICKLY BEDDED</p>	<p>1.5 - 4 FEET</p>
<p>MODERATELY CLOSE</p>	<p>1 TO 3 FEET</p>	<p>THINLY BEDDED</p>	<p>0.16 - 1.5 FEET</p>
<p>CLOSE</p>	<p>0.16 TO 1 FEET</p>	<p>VERY THINLY BEDDED</p>	<p>0.03 - 0.16 FEET</p>
<p>VERY CLOSE</p>	<p>LESS THAN 0.16 FEET</p>	<p>THICKLY LAMINATED</p>	<p>0.008 - 0.03 FEET</p>
		<p>THINLY LAMINATED</p>	<p>< 0.008 FEET</p>
INDURATION			
<p>FOR SEDIMENTARY ROCKS, INDURATION IS THE HARDENING OF THE MATERIAL BY CEMENTING, HEAT, PRESSURE, ETC.</p>			
<p>FRIABLE</p>	<p>RUBBING WITH FINGER FREES NUMEROUS GRAINS; GENTLE BLOW BY HAMMER DISINTEGRATES SAMPLE.</p>		
<p>MODERATELY INDURATED</p>	<p>GRAINS CAN BE SEPARATED FROM SAMPLE WITH STEEL PROBE; BREAKS EASILY WHEN HIT WITH HAMMER.</p>		
<p>INDURATED</p>	<p>GRAINS ARE DIFFICULT TO SEPARATE WITH STEEL PROBE; DIFFICULT TO BREAK WITH HAMMER.</p>		
<p>EXTREMELY INDURATED</p>	<p>SHARP HAMMER BLOWS REQUIRED TO BREAK SAMPLE; SAMPLE BREAKS ACROSS GRAINS.</p>		
		<p>BENCH MARK:</p>	
		<p>ELEVATION: _____ FT.</p>	
<p>NOTES: BORING ELEVATIONS COLLECTED BY CATLIN USING SURVEY GRADE GPS FIAD - FILLED IN AFTER DRILLING</p>			

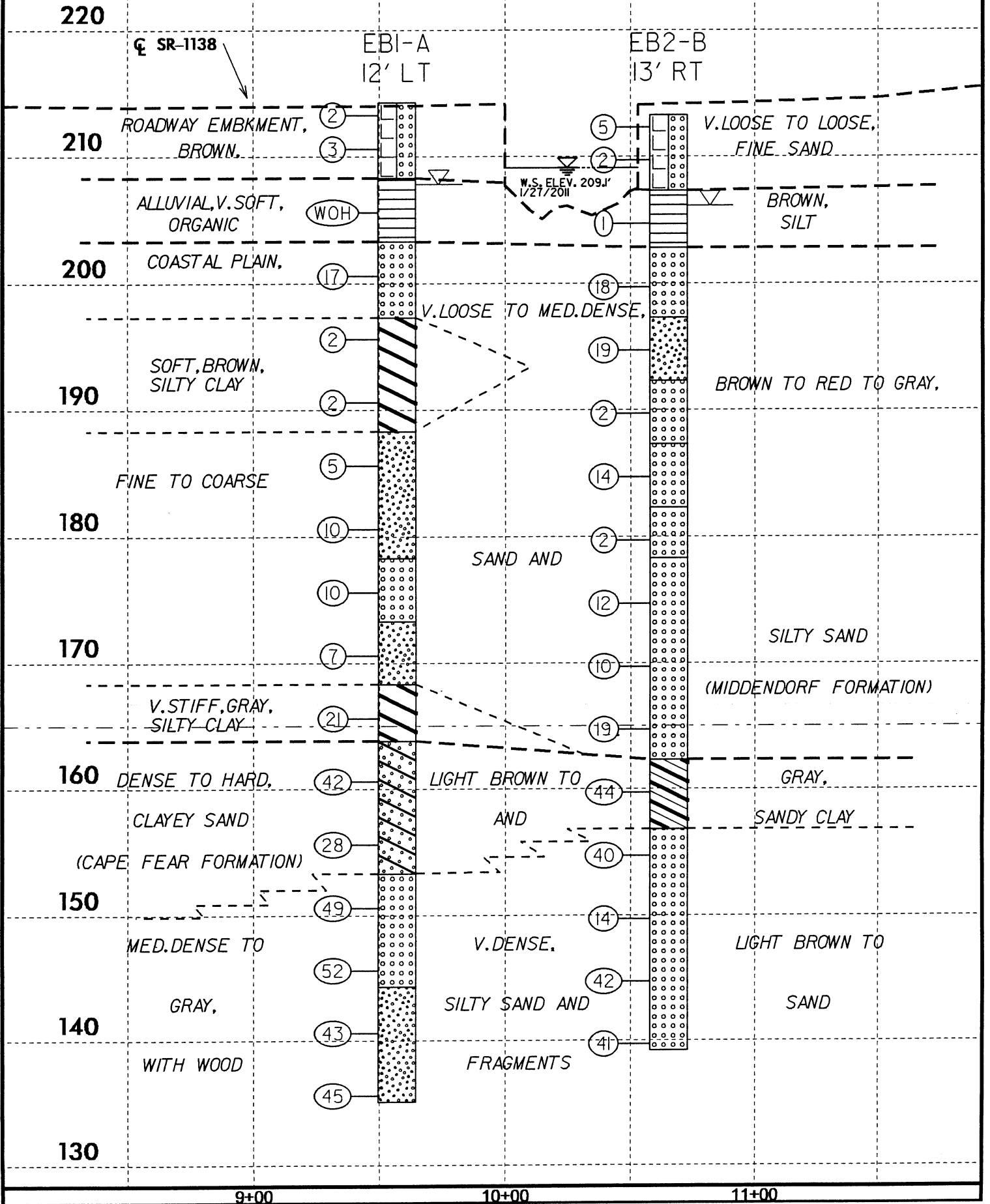
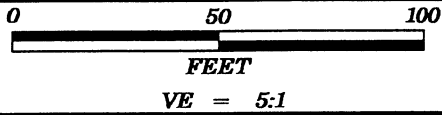



NCDOT GEOTECHNICAL ENGINEERING UNIT

BORELOG REPORT

WBS 45354.1.10		TIP BD-5108I		COUNTY HOKE		GEOLOGIST Justin Heter	
SITE DESCRIPTION BRIDGE NO. 26 on SR 1138 over FORK OF BIG RAFT SWAMP							GROUND WTR (ft)
BORING NO. EB1-A		STATION 9+57		OFFSET 12 ft LT		ALIGNMENT -L-	0 HR. 6.5
COLLAR ELEV. 214.3 ft		TOTAL DEPTH 79.2 ft		NORTHING 430,944		EASTING 1,930,534	24 HR. FIAD
DRILL RIG/HAMMER EFF./DATE Diedrich D-50				DRILL METHOD H.S. Augers w/ Mud Rotary		HAMMER TYPE Automatic	
DRILLER N/A		START DATE 03/19/10		COMP. DATE 03/19/10		SURFACE WATER DEPTH N/A	

ELEV (ft)	DRIVE ELEV (ft)	DEPTH (ft)	BLOW COUNT			BLOWS PER FOOT					SAMP. NO.	LOG	SOIL AND ROCK DESCRIPTION		
			0.5ft	0.5ft	0.5ft	0	25	50	75	100			ELEV. (ft)	DEPTH (ft)	
215	214.3	0.0	2	1	1								214.3	0.0	ROADWAY EMBANKMENT V. loose. Brown, f. SAND. Uniform.
210	211.6	2.7	1	2	1								208.3	6.0	ALLUVIAL V. soft. Dark brown, SILT w/little Clay. Highly organic. Low plast.
205	206.6	7.7	WOH	WOH	WOH								203.3	11.0	COASTAL PLAIN Med. dense. Brown, f. SAND. Uniform. (Middendorf Formation)
200	201.6	12.7	6	8	9								197.3	17.0	Soft. Brown, CLAY w/tr. silt. High plast. Uniform.
195	196.6	17.7	1	1	1								188.3	26.0	Loose to med. dense. Brown to reddish brown, f. SAND w/mod. Clay. Uniform.
190	191.6	22.7	1	1	1								178.3	36.0	Med. dense. Gray, f. SAND. Uniform.
185	186.6	27.7	3	1	4								173.3	41.0	Loose. Gray, f. SAND w/little low plast. Clay.
180	181.6	32.7	4	5	5								168.3	46.0	V. stiff. Gray, CLAY w/little Silt. High plast. Uniform.
175	176.6	37.7	5	5	5								163.8	50.5	Dense. Light brown, f. SAND w/high amounts of Clay and Silt.
170	171.6	42.7	4	4	3								153.3	61.0	Dense to v. dense. Light brown, f. SAND. Uniform.
165	166.6	47.7	5	8	13								144.3	70.0	Dense. Grayish brown, f. SAND w/mod. Clay.
160	161.6	52.7	10	19	23								135.1	79.2	
155	156.6	57.7	15	16	12										
150	151.6	62.7	20	24	25										
145	146.6	67.7	15	25	27										
140	141.6	72.7	13	22	21										
	136.6	77.7	13	21	24										

NCDOT BORE SINGLE 047&000_GEO_BRD0026.GPJ NC_DOT_GDT 6/23/11



NCDOT GEOTECHNICAL ENGINEERING UNIT BORELOG REPORT

WBS 45354.1.10		TIP BD-5108I		COUNTY HOKE		GEOLOGIST Justin Heter	
SITE DESCRIPTION BRIDGE NO. 26 on SR 1138 over FORK OF BIG RAFT SWAMP							GROUND WTR (ft)
BORING NO. EB1-A		STATION 9+57		OFFSET 12 ft LT		ALIGNMENT -L-	
COLLAR ELEV. 214.3 ft		TOTAL DEPTH 79.2 ft		NORTHING 430,944		EASTING 1,930,534	
DRILL RIG/HAMMER EFF./DATE Diedrich D-50				DRILL METHOD H.S. Augers w/ Mud Rotary		HAMMER TYPE Automatic	
DRILLER N/A		START DATE 03/19/10		COMP. DATE 03/19/10		SURFACE WATER DEPTH N/A	

ELEV (ft)	DRIVE ELEV (ft)	DEPTH (ft)	BLOW COUNT			BLOWS PER FOOT					SAMP. NO.	MOI	LOG	SOIL AND ROCK DESCRIPTION	DEPTH (ft)	
			0.5ft	0.5ft	0.5ft	0	25	50	75	100						
135						Match Line								Boring Terminated at Elevation 135.1 ft in dense f. SAND w/mod. Clay. (Middendorf Formation)		

NCDOT BORE SINGLE 047&000 GEO BRDG0026 GPJ NC DOT GDT 6/23/11

