

09/06/99

STATE OF NORTH CAROLINA  
DIVISION OF HIGHWAYS

**ROBESON COUNTY**

LOCATION: *VARIOUS LOCATIONS ALONG NC 72 EAST BETWEEN  
LUMBERTON AND US 74*

TYPE OF WORK: *WIDENING, WEDGING, RESURFACING, AND  
SHOULDER RECONSTRUCTION*

STATE	STATE PROJECT REFERENCE NO.	SHEET NO.	TOTAL SHEETS
N.C.	NC 72E CURVES	1	9
STATE PROJ. NO.	F.A. PROJ. NO.	DESCRIPTION	

**PROJECT: NC 72 CURVE IMPROVEMENTS**

**CURVE 'C'**

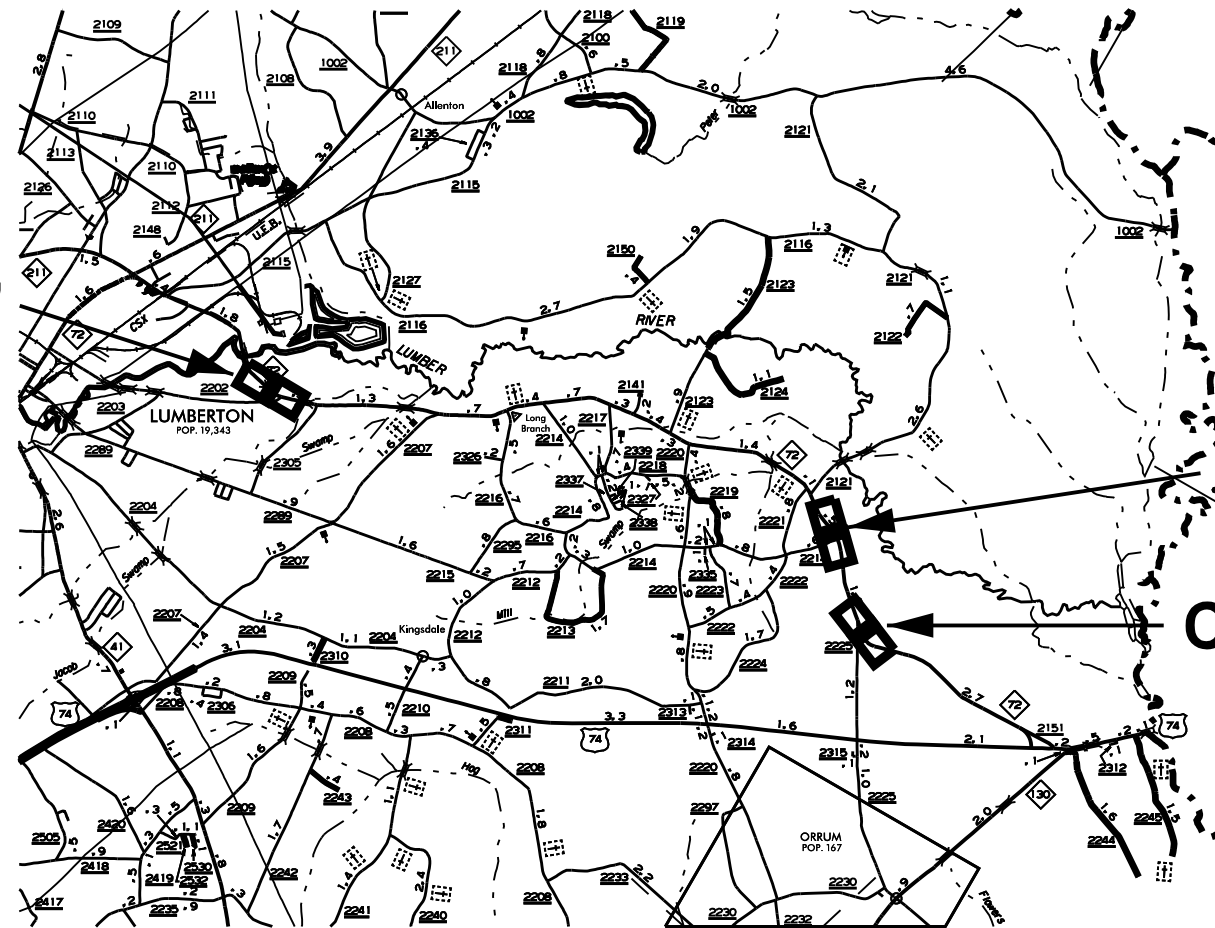

**CURVE 'B'**

**CURVE 'A'**

**GRAPHIC SCALES**

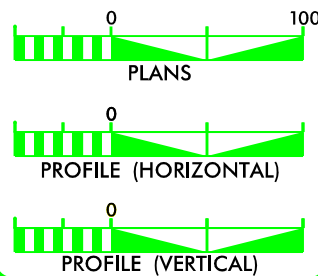

**DESIGN DATA**

ADT	=	
ADT	=	
DHV	=	%
D	=	%
T	=	% *
V	=	MPH

**PROJECT LENGTH**

CURVE A	0.29 MILE
CURVE B	0.38 MILE
CURVE C	0.32 MILE
<b>TOTAL</b>	<b>0.99 MILE</b>

Prepared in the Office of:  
**DIVISION OF HIGHWAYS**  
872 NC 711 HWY., LUMBERTON NC, 28360

2006 STANDARD SPECIFICATIONS

RIGHT OF WAY DATE:

**CHUCK MILLER, PE**  
PROJECT ENGINEER

LETTING DATE:

**P. PITTMAN**  
PROJECT DESIGN TECH.

HYDRAULICS ENGINEER

SIGNATURE: \_\_\_\_\_ P.E.

**ROADWAY DESIGN ENGINEER**

SIGNATURE: \_\_\_\_\_ P.E.

DIVISION OF HIGHWAYS  
STATE OF NORTH CAROLINA



STATE HIGHWAY DESIGN ENGINEER

\$\$\$\$\$SYTIME\$\$\$\$\$  
\$\$\$\$\$DGN\$\$\$\$\$  
\$\$\$\$\$SERNAME\$\$\$\$\$







PROJECT REFERENCE NO. <b>NC 72 CURVES</b>	SHEET NO. <b>6</b>
RW SHEET NO.	
DISTRICT ENGINEER  <b>CHUCK MILLER, PE</b>	HYDRAULICS ENGINEER

8/17/99

REVISIONS

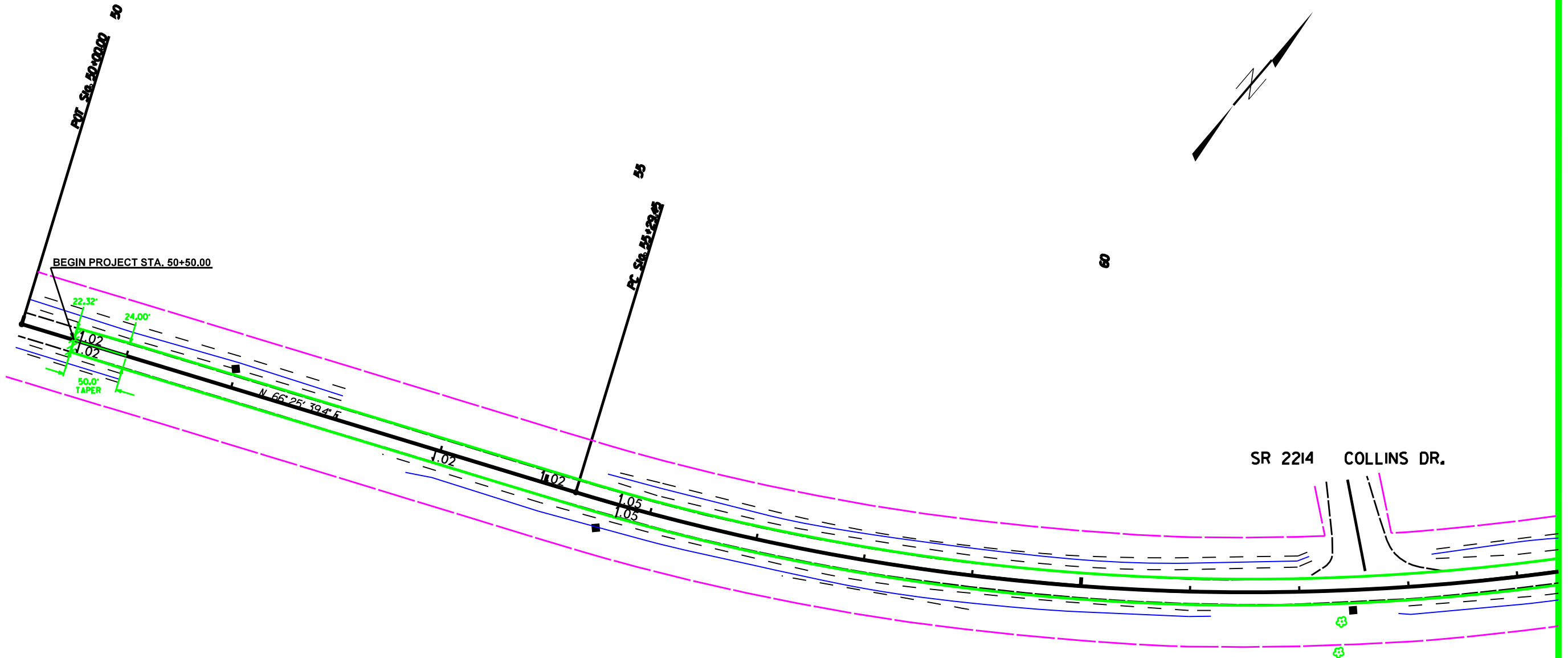

P1 Stn 6+73.89  
 $\Delta = 35^{\circ} 43' 44.7\" (LT)$   
 $D = 241.472'$   
 $L = 1250.87'$   
 $T = 644.15'$   
 $R = 2124.86'$

\*\*\*\*\*  
 DATE OF DESIGN \*\*\*\*\*  
 USER NAME \*\*\*\*\*





