

Pedestrian Map



Stanly County
North Carolina

Comprehensive Transportation Plan

Plan date: May 24, 2011

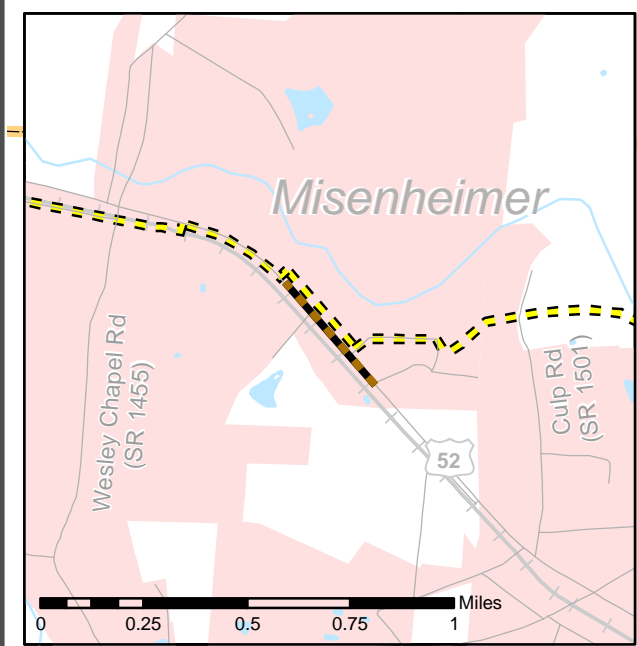
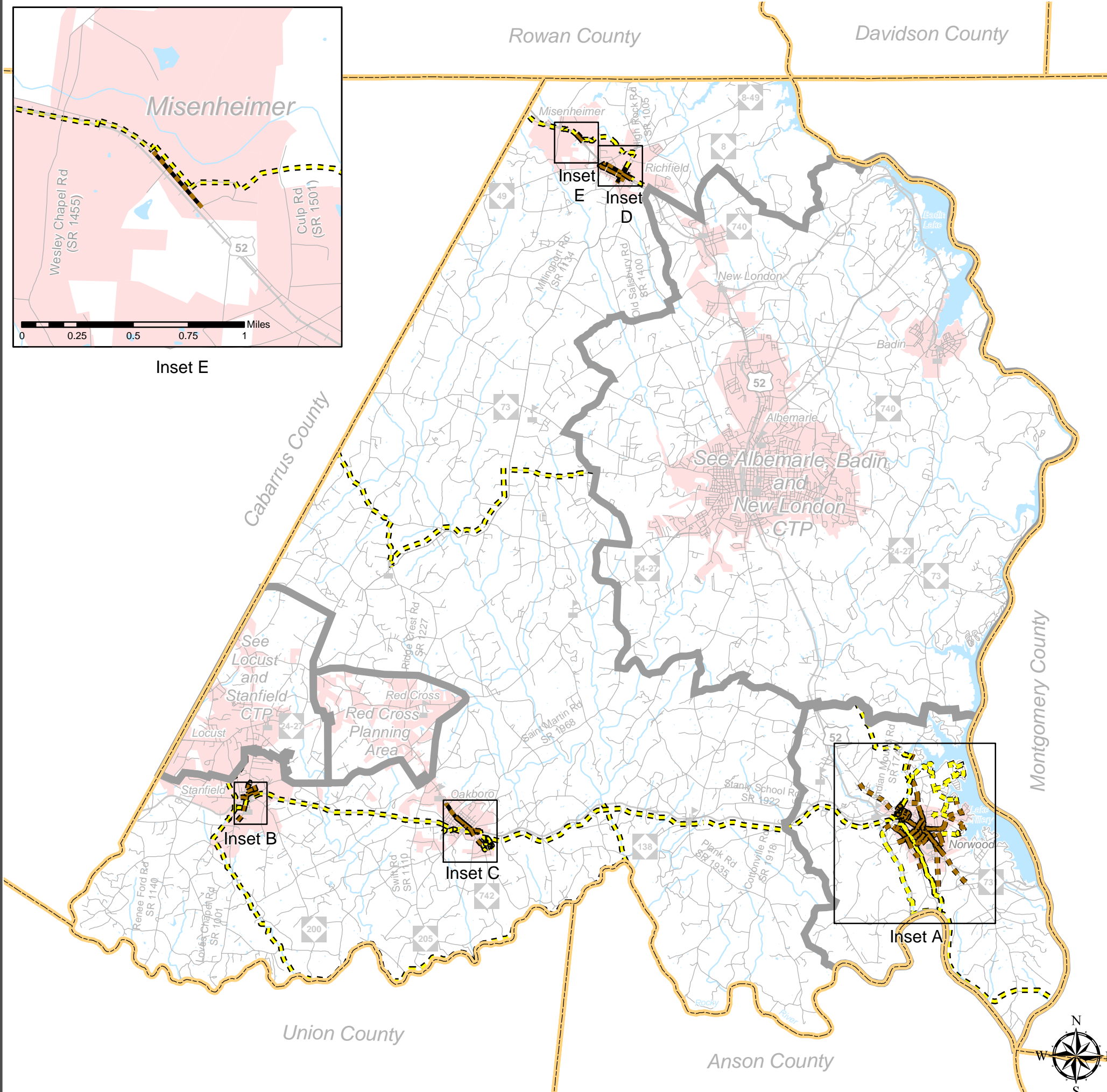

Inset E

- On-road**
 - Existing
 - Needs Improvement
 - Recommended
- Off-road**
 - Existing
 - Needs Improvement
 - Recommended
- Multi-Use Paths**
 - Existing
 - Needs Improvement
 - Recommended
- Existing Grade Separation
- Proposed Grade Separation

